Product Name	Product Image	Product ID	Product Parameters
Smokeless scented candle ｜ Handmade, logo printing available	Aroma Sensation	①210g:CSB-100ML ②400g:CSB-250ML	Wax Base Material:Soy wax Wick Material: Cotton wick jar matrial:Glass Craft: Handmade Dimensions and Weight: ①Diameter:6CM Height:6.3CM Gross weight:210g/ ②Diameter:7.2CM Height:9.3CM Gross weight:400g Logo printing: Yes burning time : ①210g:15H/②400g:40H model number : ①210g:CSB-100ML/②400g:CSB-250ML Application:Birthdays, Weddings, Parties, Votive Candle, Home
Handmade scented candle ｜ Embossed cup soy wax	LUXURIOUS ONLY FOR YOU	HD-001DD-B	Wax Base Material:Soy wax Wick Material: Cotton wick jar matrial:Glass Craft: Handmade Color:purple/red/yellow/white Dimensions and Weight: Diameter:8.8CM Height:8.3CM Gross weight:560g Logo printing: YES burning time:50H model number:HD-001DD-B Application:Bedroom、Living room、Social gathering、Personal indulgenceHome fragrance
Natural scented candle ｜ Mini embossed cup fragrance		HD-001DD-S	Wax Base Material:Soy wax Wick Material: Cotton wick jar matrial:Glass Craft: Handmade Color:purple/red/yellow/white/gray/pink Dimensions and Weight:Diameter:7CM Height:5.3CM Gross weight:252g Logo printing: NO burning time:24H model number:HD-001DD-S Application:Gift-giving, personal use in small spaces, portable for travel
Gift box set scented candle ｜ 6-piece soy smokeless fragrance	LOVE CLEAN PEACE NATURE ENERGY	ASC-55A-6	Wax Base Material:Soy wax Wick Material: Cotton wick jar matrial:Glass Craft:Semi-handmade, semi-mecha Dimensions and Weight: Diameter:5.4CM Height:4.5CM Gross weight:133g Logo printing: YES burning time:10~15H model number:ASC-55A-6 Application:Bedroom、Living room、Social gathering、Personal indulgence、souvenir gift
Soy wax natural scented candle ｜ Romantic fragrance	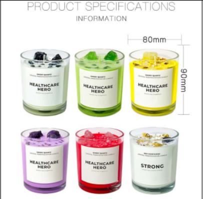 PRODUCT SPECIFICATIONS INFORMATION 80mm 90mm HEALTHCARE HERO STRONG	ASC-81	Wax Base Material:Soy wax Wick Material:Cotton wick jar matrial:Glass Craft:Hand-Poured Color:purple/red/yellow/Green/white Dimensions and Weight: Diameter:8CM Height:9CM Gross weight:550g Logo printing:YES burning time:48~55H model number:ASC-81 Application:Birthdays, Weddings, Parties, Votive Candle, Home···

Colored tin natural scented candle set, atmospheric scented candle	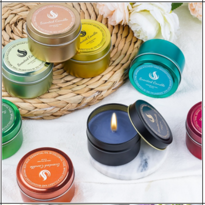	AS-17H	Wax Base Material:Soy wax Wick Material:Cotton wick jar matrial:Tinplate Craft:Semi-handmade, semi-mecha Color:Black / Yellow / Red / Rose Gold / Green / Blue / Silver / Gold Dimensions and Weight: Diameter:6.5CM Height:4.2CM Gross weight:110g Logo printing:YES burning time:18H model number: AS-17H Application:Birthday, graduation, housewarming, party gathering
Hand-poured scented candle, hand-painted candle	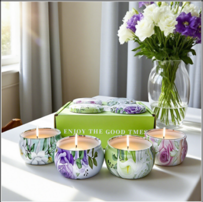	HSC-001	Wax Base Material:Soy wax Wick Material: Cotton wick jar matrial:Tinplate Craft: Handmade Scent List:Champagne Rose/Gardenia/Fresh-Cut Rose/Indigo Rose Dimensions and Weight: Diameter:5CM Height:7CM Gross weight:145g Logo printing: NO burning time:25H model number:HSC-001 Application:Bedroom、Living room、Social gathering、Personal indulgenceHome fragrance
Fresh scented candle, dried flower crystal creative scented candle.	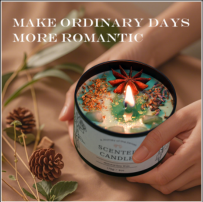	AS-27	Wax Base Material:Soy wax Wick Material: Cotton wick jar matrial:Tinplate Craft: Semi-handmade, semi-mecha Dimensions and Weight: Diameter:8CM Height:6CM Gross weight:230g Logo printing: YES burning time:25-45H model number:AS-27 Application:Living room, Dining room, Study, Bedroom, Bathroom
Natural soy wax scented candle, ceramic cup souvenir gift candle	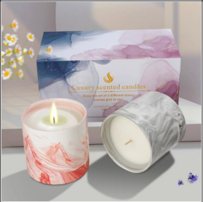	ASC09	Wax Base Material:Soy wax Wick Material: Cotton wick jar matrial:ceramic cup Craft:Semi-handmade, semi-mecha Scent List:Sandalwood Rose, Lavender Dimensions and Weight: Diameter:10CM Height:10CM Gross weight:600g Logo printing:YES burning time:130H model number:ASC09 Application:Living room, Dining room, Study, Bedroom, Bathroom
Long-lasting Scented Candle | For Home Use & Souvenir Gift	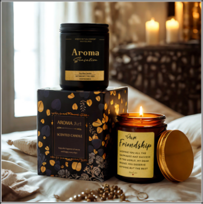	ASC-07	Wax Base Material:Soy wax Wick Material: Cotton wick jar matrial:Glass Craft:Semi-handmade, semi-mecha Color:Black/Tea Brown Dimensions and Weight: Diameter:7CM Height:9CM Gross weight:410g Logo printing: YES burning time:35-45H model number:ASC-07 Application:Living room, Dining room, Study, Bedroom, Bathroom

Relaxing Scented Candle | 4-Piece Tin Can Gift Box Set	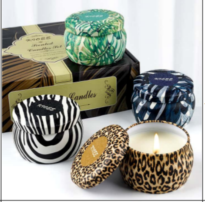	AS-08	Wax Base Material:Soy wax Wick Material: Cotton wick jar matrial:Tinplate Craft: Semi-handmade, semi-mecha Dimensions and Weight: Diameter:7.3CM Height:4.7CM Gross weight:200g Logo printing: YES burning time:24H model number:AS-08 Application:Living room, Dining room, Study, Bedroom, Bathroom
Gift box scented candle | High-quality tin can scented souvenir gift	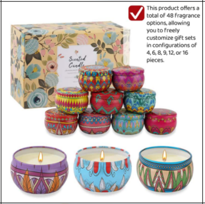 This product offers a total of 48 fragrance options, allowing you to freely customize gift sets in configurations of 4, 6, 8, 9, 12, or 16 pieces.	2.5OZ-001	Wax Base Material:Soy wax Wick Material: Cotton wick jar matrial:Tinplate Craft: Semi-handmade, semi-mecha Dimensions and Weight: Diameter:6.5CM Height:4CM Gross weight:90g Logo printing: YES burning time:10~15H model number:2.5OZ-001 Application:Bedroom、Living room、Social gathering、Personal indulgenceHome fragrance
Fresh Scented Candle | Premium Smokeless Fragrance	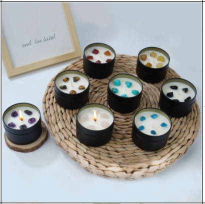	AS-13	Wax Base Material:Soy wax Wick Material: Cotton wick jar matrial:Tinplate Craft: Hand-Poured Dimensions and Weight: Diameter:6.5CM Height:4.2CM Gross weight:140g Logo printing: Both the cup body label and the lid label can be customized burning time:18~25H model number:AS-13 Application:For personal home use, gifting, parties, weddings, housewarmings
Floral Scented Candle | Premium Fragrance	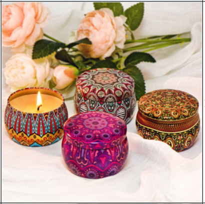	FSC-001	Wax Base Material:Soy wax Wick Material: Cotton wick jar matrial:Tinplate Craft: Semi-handmade, semi-mecha Dimensions and Weight: Diameter:7.2CM Height:5.5CM Gross weight:140g Logo printing: YES burning time:24H model number:FSC-001 Application:Living room, Dining room, Study, Bedroom, Bathroom
Fruity Floral Scented Candle | Glass Dome Fragrance	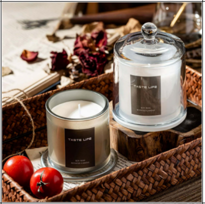	ZS262-SOY	Wax Base Material:Soy wax Wick Material: Cotton wick jar matrial:Glass Craft: Handmade Color:Red, Coffee Brown, Pink, Gray, White Dimensions and Weight: Diameter:9CM Height:11.5CM Gross weight:820g Logo printing: YES burning time:40~50H model number:ZS262-SOY Application:Bedroom、Living room、Social gathering、Personal indulgenceHome fragrance
	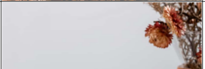		Wax Base Material:Soy wax Wick Material:Cotton wick jar matrial:Glass

Natural Soy Wax Scented Candle | Veiled Glass Cup	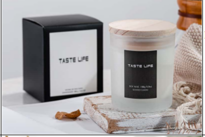	Ms-7080MG	Craft:Hand-Poured Dimensions and Weight: Diameter:7.1CM Height:8.5CM Gross weight:380g Logo printing:YES burning time:25~35H model number:Ms-7080MG Application:Birthdays, Weddings, Parties, Votive Candle, Home…
Fruity Floral Scented Candle | Handmade Fragrance	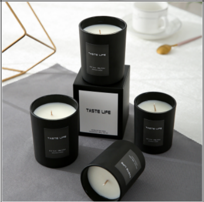	PT-70084-B	Wax Base Material:Soy wax Wick Material:Cotton wick jar matrial:Glass Craft:Hand-Poured Dimensions and Weight: Diameter:7CM Height:8.4CM Gross weight:358g Logo printing:YES burning time:35~45H model number:PT-70084-B Application:Rest and relaxation, taking a bath, gifts, souvenirs, soft furnishings and ornaments
Essential Oil Scented Candle | Niche Premium Souvenir Gift	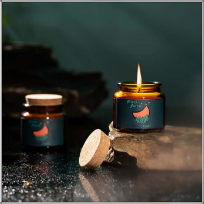	M004-SOY	Wax Base Material:Soy wax Wick Material:Cotton wick jar matrial:Glass Craft:Hand-Poured Dimensions and Weight: Diameter:6.4CM Height:6.9CM Gross weight:255g Logo printing:YES burning time:14-20H model number:M004-SOY Application:Bedroom, Bathroom, Living Room, Study, Hotel
Stress-Relief Scented Candle | Four-Color Gift Box Set	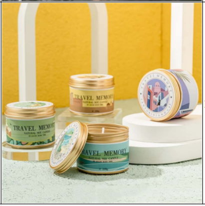	M006-SOY	Wax Base Material:Soy wax Wick Material: Cotton wick jar matrial:Aluminum can Craft: Semi-handmade, semi-mecha Color:Yellow, Green, Blue, Purple Dimensions and Weight: iameter:6.5CM Height:5CM Gross weight:150g Logo printing: YES burning time:18H model number:M006-SOY Application:Birthday, graduation, housewarming, party gathering